

# Yucaipa Valley American Little League

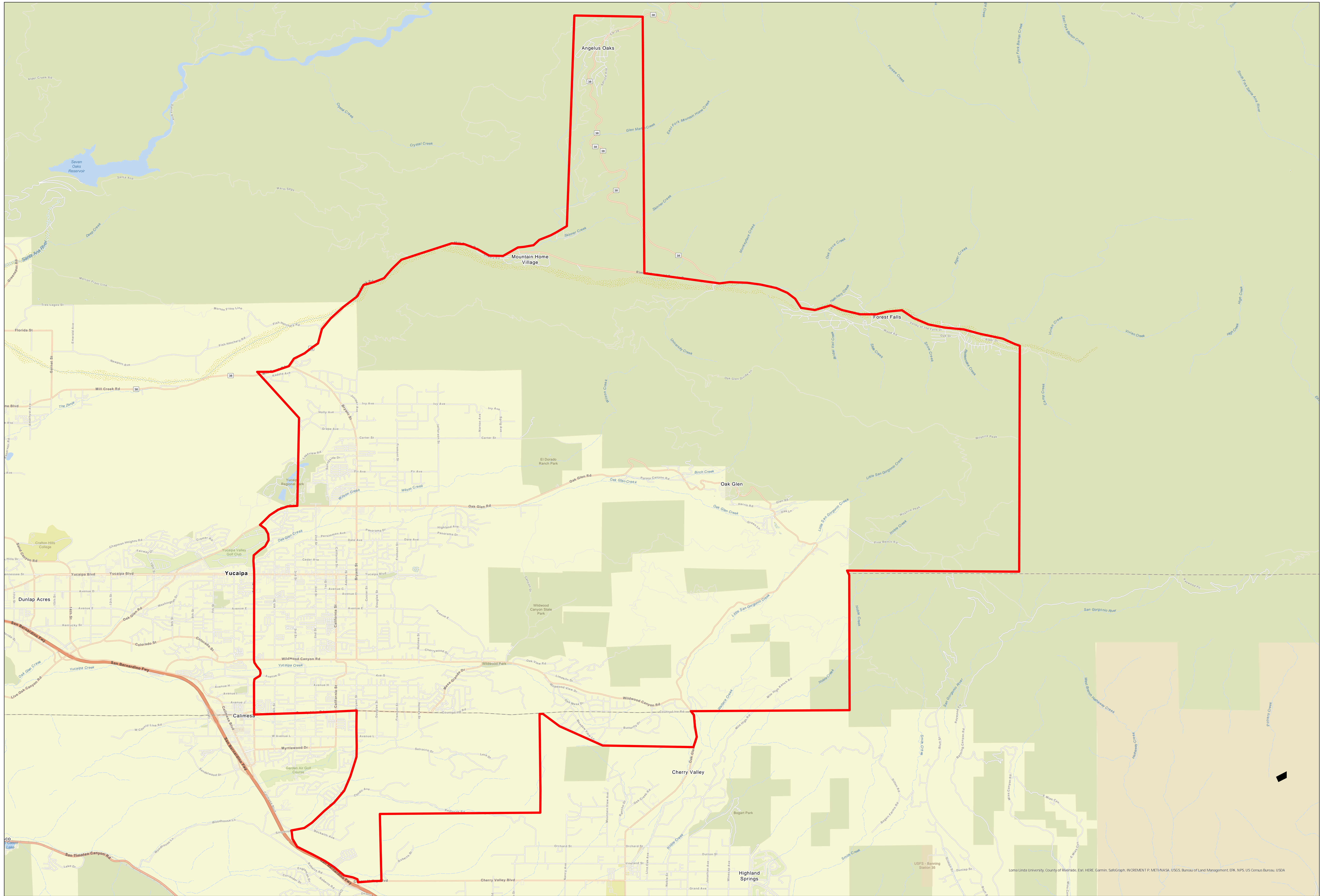

Southside of Boundary starts at the intersection of Cherry Valley Blvd. and Calimesa Blvd. North on Calimesa Blvd to Singleton Rd. North on Singleton Rd. to County Line Rd. West on County Line Rd. to 5th St. North on 5th St. to Oak Glen Rd. East on Oak Glen Rd. to Yucaipa Regional Park. Arbitrary line to the intersection of the Redlands City and Yucaipa City boundaries on Mill Creek Rd. East on Mill Creek Rd. / Highway 38 to Mountain Home Village. Arbitrary Line north to Angelus Oaks. and East to span the town and then South to Mill Creek Rd. / Highway 38. East on Mill Creek Rd. / Highway 38 to Valley of the Falls. Rd. East on Valley of the Falls Rd. to Falls Picnic Area. Arbitrary line South to intersection of Banning Pass Little league boundary. South to the intersection of Oak Glen Rd. and County Line Rd. South to Arbitrary line west to outline Hidden Meadows to Calimesa City boundary. Southwest to intersection of Calimesa City boundary to Cherry Valley Blvd. West to intersection of Cherry Valley Blvd. and Calimesa Blvd.

District Administrator  
*Howard Beers*  
 League President  
*Allen Larson*  
 Assistant District Administrator  
*[Signature]*  
 Boundary Date - November 29, 2021